

Bhusawal Arts, Science and P O Nahata Commerce College, Bhusawal

Parent Feedback Analysis Report 2018-19

Feedback Type: Online

Website address: <https://www.basponccollege.org/>

Direct Link URL: <https://feedback.basponccollege.org/>

Screen Shot of Feedback Panel:

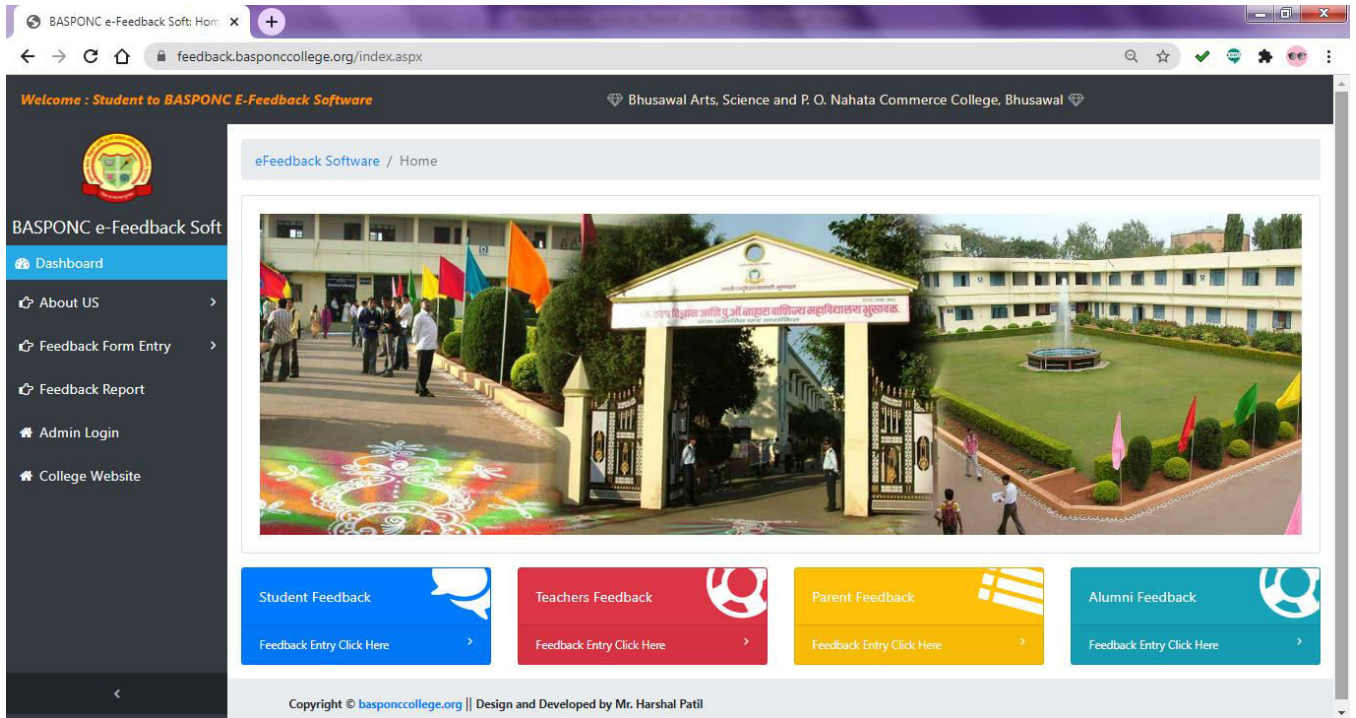

Summary of Statistics of Feedback Received:

Sr. No	Feedback Category	Total numbers of Stakeholder recorded feedback	Average Opinions of Answer in Percentage
1	Parent Feedback	1188	88.50%

Category: Parent Feedback

Total number of Parent recorded feedback: 1188

Total number of questions attempted: 13

Parent Feedback Form 2018-19

Online Fill Form

Welcome : Student to BASPNC E-Feedback Software

Bhusawal Arts, Science and P. O. Nahata Commerce College, Bhusawal

e-Feedback Software / Parents Feedback Form Entry

Parents Basic Details Entry.

Parent First name: Narendra Parent Last name: Kedar

Student First name: Neha Student Middle name: Narendra Student Last name: Kedar

Select Faculty: Commerce Select Class: BCom Select L. Year: II

Select Subject: Commerce Select Feedback Year: 2018-19 Enter Roll No: 53

Next

Welcome : Student to BASPNC E-Feedback Software

Bhusawal Arts, Science and P. O. Nahata Commerce College, Bhusawal

e-Feedback Software / Parents Feedback Form Entry

Parents Feedback Questions Entry

Sr. No	Questions	Reply
1	Admission procedure:	Good
2	Infrastructure Facilities namely library, laboratory, canteen, gym, and other amenities	Good
3	Teaching - learning and evaluation Programmes	Very Good
4	Quality of academic resources namely teachers, course material etc.	Very Good
5	Effort taken by college for overall grooming and personality development	Good
6	Encouragement to student for participation in various co-curricular and extension activities	Good
7	Interaction with teaching and non-teaching staff	Very Good

eFeedback: Parents Feedback Ent x +

feedback.basponcollege.org/FeedbackEntryForm/parentsFeedbackEntry.aspx

Welcome : Student to BASPNC E-Feedback Software

Bhusawal Arts, Science and P. O. Nahata Commerce College, Bhusawal



BASPNC e-Feedback Soft

- Dashboard
- About US >
- Feedback Form Entry >
- Feedback Report
- Admin Login
- College Website

8	Environment (Conductive and congenial) of the college for the overall development of your ward	Satisfactory
9	Career guidance to students	Good
10	Student Counseling / mentoring	Very Good
11	Whether Syllabus is carrier oriented?	Good
12	Depth of Syllabus	Good
13	Suggestions (Maximum 500 Words)	
	<input type="text" value="Provide ICT Lectuers"/>	

Submit

You are @ Parents Feedback Form Details Page

Tabular Analysis of Parent Feedback Response:

Sr. No	Nature of Question	Opinions of Answer in Percentage				Scale of Opinion Very Good And Good
		A Very Good	B Good	C Satisfac tory	D Unsat isfact ory	% of Opinion
1	Admission procedure:	80.98	7.33	7.08	4.63	88.31
2	Infrastructure Facilities namely library, laboratory, canteen, gym, and other amenities	53.12	34.01	8.93	3.96	87.13
3	Teaching - learning and evaluation Programmes	50.68	35.27	8.42	5.64	85.95
4	Quality of academic resources namely teachers, course material etc.	68.61	21.22	7.16	3.04	89.83
5	Effort taken by college for overall grooming and personality development	58.09	32.16	5.81	3.96	90.25
6	Encouragement to student for participation in various co-curricular and extension activities	53.04	34.01	8.93	4.05	87.05
7	Interaction with teaching and non-teaching staff	50.93	38.98	8.25	1.86	89.91
8	Environment (Conductive and congenial) of the college for the overall development of your ward	53.04	34.01	9.01	3.96	87.05
9	Career guidance to students	50.93	38.98	8.25	1.86	89.91
10	Student Counselling / mentoring	50.76	39.06	8.17	2.03	89.82
11	Whether Syllabus is carrier oriented?	68.61	21.22	7.16	3.04	89.83
12	Depth of Syllabus	53.29	33.59	8.93	4.21	86.88
13	Suggestions	Recorded				
Average Rating						88.50

Graphical Analysis of Parent Feedback Response:

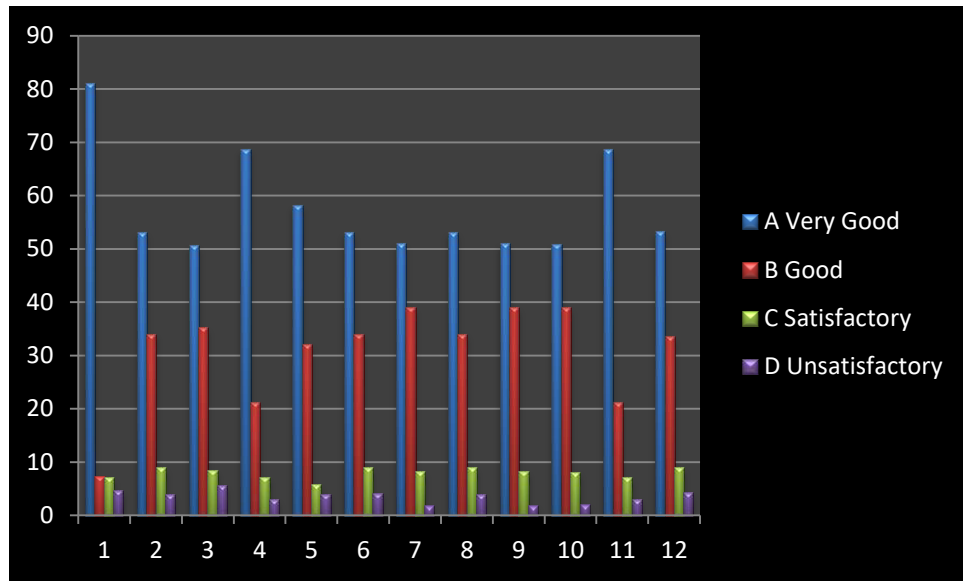

Average Rating of Parent Feedback Response in: 88.50 %



[Signature]
PRINCIPAL
Bhusawal Arts, Sci. & P.O. Nahata
Com. College, Bhusawal